

G L Bajaj Institute of Management and Research. PGDM Institute
Plot No. 2, Knowledge Park III, Greater Noida, UP

MANDATORY DISCLOSURE

The following information is to be given in the Information Brochure besides being hosted on the Institution's official Website.

I. NAME OF THE INSTITUTION

G. L. BAJAJ INSTITUTE OF MANAGEMENT & RESEARCH. PGDM INSTITUTE
PLOT NO.-2, KNOWLEDGE PARK-III, GREATER NOIDA, GAUTAM BUDH NAGAR (U.P.)
Telephone: 7290008310
E-mail: director@glbimr.org

II. NAME AND ADDRESS OF THE SOCIETY

Rajiv Memorial Academic Welfare Society
323, Deeg Gate, Mathura, Uttar Pradesh
Telephone: +91 9897038818
E-mail: chairman@glbimr.org

III. NAME & ADDRESS OF THE DIRECTOR

Prof. (Dr.) Sapna Rakesh
Address: G. L. BAJAJ INSTITUTE OF MANAGEMENT & RESEARCH. PGDM INSTITUTE,
PLOT NO.-2,KNOWLEDGE PARK-III, GREATER NOIDA, Dist. GAUTAM BUDH NAGAR
(U.P.) Telephone: 7290008310
E-mail: director@glbimr.org

IV. NAME OF THE AFFILIATING UNIVERSITY

Not Applicable

V. GOVERNANCE

i. Organizational Chart

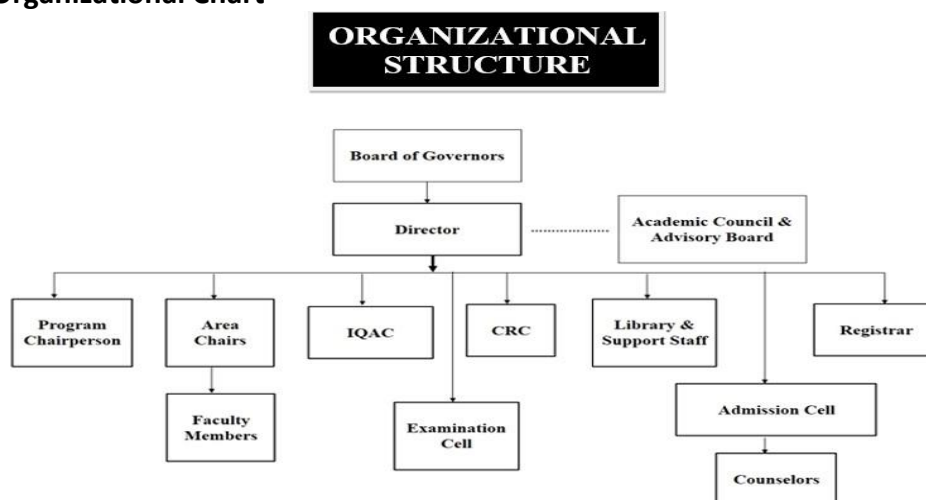

Members of the Board of Governors:

Sr.	Name	Designation
1	Dr. Ram Kishore Agarwal President, Rajiv Memorial Academic Welfare Society	Chairman
2	Mr. Pankaj Agarwal Member nominated by Rajiv Memorial Academic Welfare Society	Member
3	Mrs. Anshu Agarwal Member nominated by Rajiv Memorial Academic Welfare Society	Member
4	Mr. Manoj Agarwal Member nominated by Rajiv Memorial Academic Welfare Society	Member
5	Mr. Kartikay Agarwal Member nominated by Rajiv Memorial Academic Welfare Society	Member
6	Prof. (Dr.) Arunaditya Sahay Dean Research, BIMTECH, Greater Noida	Member
7	Mr. Lokesh Saxena Managing Director, DISA India Limited	Member
8	Dr. Srinivasan R Iyengar Director, Jamnalal Bajaj Institute of Management Studies, University of Mumbai	Member
9	Nominee of the State Government / UT (Ex-officio)	Member
10	An Industrialist / Technologist / Educationist from the Region nominated by the State Government / UT	Member
11	Dr. Amit Kumar Singh Professor, Delhi School of Economics, Member	Member - Nominated by the AICTE
12	Dr. Arvind Kumar Bhatt Professor, GLBIMR	Member
13	Prof. Manish Verma, Assistant Professor, GLBIMR	Member
14	Dr. Sapna Rakesh Director, GLBIMR, Member Secretary	Member Secretary

Frequency of meeting and date of last meeting. Frequency: Annual, Last Meeting: 21-04-2024

- ii. Grievance Redressal mechanism for Faculty, staff & students: <https://www.glbimr.org/grievance.php>
- iii. Establishment of Anti Ragging Committee: <https://www.glbimr.org/pdf/AntiRaggingCommittee&Squad.pdf>
- iv. Establishment of Online Grievance Redressal Mechanism: <https://www.glbimr.org/grievance-redressal.php>
- v. Details of the Grievance Redressal Committee in the Institution & OMBUDSMAN: <https://www.glbimr.org/grievance.php>
- vi. Establishment of Internal Complaint Committee (ICC): <https://www.glbimr.org/internal-complaint-footer.php>
- vii. Establishment of Committee for SC / ST: <https://www.glbimr.org/pdf/sc-st.pdf>
- viii. Internal Quality Assurance Cell: <https://www.glbimr.org/internal-quality-assurance-cell.php>

VI. PROGRAMMES:

- i. Name of the Programmes approved by the AICTE: PGDM.
- ii. Name of the Programmes accredited by NBA: PGDM
- iii. Status of Accreditation of the Courses: Accredited by NBA,
Period of validity till 30-06-2025
(session 2022-23, 2023-24 & 2024-25)
- iv. Name of Course: PGDM, PGDM (GENERAL), FPM
- v. For each Programme the following details are to be given:

S. No.	NAME OF COURSE	NO. OF SEATS	COURSE DURATION
1.	PGDM	240	2 YEARS
2.	PGDM (GENERAL)	120	2 YEARS
3.	FPM	10	Min. 3 Years & Max. 5 Years

vi. Admission

Min. 50% marks in Graduation & candidates are required to appear for one of the Following management aptitude tests: CAT, XAT, CMAT, ATMA, MAT, GMAT, or the common entrance examinations (if any) conducted by the respective State Governments / Central Government (CUET) for all Institutions other than Minority Institutions.

- vii.** Name and duration of programme(s) having affiliation/collaboration with Foreign University(s)/Institution(s) and being run in the same Campus along with status of their AICTE approval. If there is foreign collaboration, give the following details:

NA

Details of the Foreign Institution/University:

- a. Name of the University/Institution
- b. Address
- c. Website
- d. Is the Institution/University Accredited in its Home Country
- e. Ranking of the Institution/University in the Home Country
- f. Whether the degree offered is equivalent to an Indian Degree? If yes, the name of the agency which has approved equivalence.
If no, implications for students in terms of pursuit of higher studies in India and abroad and job both within and outside the country.

viii. Nature of Collaboration: NA

- a. Conditions of Collaboration
- b. Complete details of payment a student has to make to get the full benefit of collaboration.

For each Collaborative/affiliated Programme give the following:

- i. Programme Focus
- ii. Number of seats
- iii. Admission Procedure
- iv. Fee -
- v. Placement Facility -
- vi. Placement Records for last three years with minimum salary, -maximum salary and average salary

ix. FACULTY

- a. List of regular Faculty members:

S.No.	Emp Name	Designation	Date of Joining	Status as on dated
1	DR SAPNA RAKESH	PROFESSOR & DIRECTOR	03-08-2024	Continued
2	DR ADARSH	PROFESSOR	16-09-2021	Continued
3	DR ANAND KUMAR RAI	PROFESSOR	27-06-2017	Continued
4	DR ARVIND KUMAR BHATT	PROFESSOR	25-06-2018	Continued
5	DR NIDHI SRIVASTAVA	PROFESSOR	18-05-2022	Continued
6	DR SHARAT SHARMA	PROFESSOR	10-03-2023	Continued

7	DR SURABHI SINGH	PROFESSOR	15-07-2022	Continued
8	DR SUSOBHAN GOSWAMI	PROFESSOR	03-04-2023	Continued
9	DR VIRENDRA NATH SRIVASTAVA	PROFESSOR	01-12-2021	Continued
10	Dr. AMIT KUMAR	ASSOCIATE PROFESSOR	01-12-2018	Continued
11	DR ARPITA SRIVASTAVA	ASSOCIATE PROFESSOR	02-07-2018	Continued
12	DR ATUL KUMAR	ASSOCIATE PROFESSOR	27-06-2017	Continued
13	DR. MANISHA SINGH	ASSOCIATE PROFESSOR	01-08-2022	Continued
14	DR PRACHI AGARWAL	ASSOCIATE PROFESSOR	27-06-2016	Continued
15	DR PUNEET MOHAN	ASSOCIATE PROFESSOR	14-09-2021	Continued
16	DR SHUCHITA SINGH	ASSOCIATE PROFESSOR	07-07-2020	Continued
17	DR SUNITA CHOWDHURY	ASSOCIATE PROFESSOR	10-08-2021	Continued
18	AKSHITA GARG	ASSISTANT PROFESSOR	13-02-2024	Continued
19	ALOK BHARDWAJ	ASSISTANT PROFESSOR	13-07-2022	Continued
20	AMRITA JAIN	ASSISTANT PROFESSOR	29-08-2022	Continued
21	BHAVNA BHARDWAJ	ASSISTANT PROFESSOR	16-08-2021	Continued
22	MANISH VERMA	ASSISTANT PROFESSOR	01-03-2023	Continued
23	NISHANT TYAGI	ASSISTANT PROFESSOR	19-06-2023	Continued
24	DR POOJA SINGH	ASSISTANT PROFESSOR	01-12-2023	Continued
25	PRIYANKA SADHNA	ASSISTANT PROFESSOR	07-02-2022	Continued
26	RASHI	ASSISTANT PROFESSOR	26-12-2023	Continued
27	DR RASHI HORA	ASSISTANT PROFESSOR	12-06-2023	Continued
28	RAVI KISHOR RANJAN	ASSISTANT PROFESSOR	12-11-2022	Continued
29	SHANKAR NAIK DR	ASSISTANT PROFESSOR	14-07-2022	Continued
30	DR SUMIT MAHESHWARI	ASSISTANT PROFESSOR	12-01-2024	Continued
31	VIBHAV PRASAD MATHUR	ASSISTANT PROFESSOR	19-07-2023	Continued
32	DR YAG BALA KAPIL	ASSISTANT PROFESSOR	07-11-2022	Continued
33	ANSHU SHUKLA	ASSISTANT PROFESSOR	04-01-2021	Continued
34	GAURAV SRIVASTAVA	ASSISTANT PROFESSOR	27-01-2015	Continued
35	KAUSHAL KUMAR SINGH	ASSISTANT PROFESSOR	11-01-2017	Continued
36	RAKESH SHARMA	ASSISTANT PROFESSOR	03-08-2021	Continued
37	BHUPINDER SINGH	ASSISTANT PROFESSOR	21-02-2024	Continued
38	ABHISHEK GAUTAM	ASSISTANT PROFESSOR	14-03-2024	Continued
39	HIMANSHU PANDEY	ASSISTANT PROFESSOR	03-04-2024	Continued
01	MANJIR GUPTA	PROF. - CONTRACT	10-01-2024	Continued
02	DEVRAJ SINGH	ASST. PROF. - CONTRACT	01-06-2023	Continued
03	SUMIT GULATI	ASST. PROF.- CONTRACT	01-06-2023	Continued
04	BHUPENDER JAIN	ASST. PROF.- CONTRACT	01-06-2023	Continued

i. Permanent Faculty: 39 + 4 Contract

ii. Contract Faculty: <https://www.glbimr.org/visiting-faculty.php>

iii. Permanent Faculty: Student Ratio: 1: 15

X. PROFILE OF DIRECTOR WITH QUALIFICATIONS, TOTAL EXPERIENCE, AGE AND DURATION OF EMPLOYMENT AT THE INSTITUTE CONCERNED

Name : **Dr. SAPNA RAKESH**
Qualifications : **MBA, Ph.D.**
DOB : **03/06/1973**
Total Experience : **27 years**
Age : **51 years**
Duration of Employment : **2.7**
Years

XI. FEE - Details of fee:

Fee Particulars	1 st Year Fee	2 nd year Fee	Total (1 st + 2 nd Year)
Tuition Fee	Rs. 1,15,500/-	Rs. 1,15,500/-	Rs. 2,31,000/-
Administrative Charges	Rs. 90,000/-	Rs. 90,000/-	Rs. 1,80,000/-
Examination Fee	Rs. 15,000/-	Rs. 15,000/-	Rs. 30,000/-
Online Resources and Academic Literature Support	Rs. 27,500/-	Rs. 27,500/-	Rs. 55,000/-
Seminars / Conference /Co-curricular Activities	Rs. 11,000/-	Rs. 11,000/-	Rs. 22,000/-
Professionals Club and Specialization Area Activities	Rs. 20,000/-	Rs. 20,000/-	Rs. 40,000/-
Corporate Relations / Guest Lectures / Industrial Visits	Rs. 25,000/-	Rs. 25,000/-	Rs. 50,000/-
Extra-Curricular Activities	Rs. 20,000/-	Rs. 20,000/-	Rs. 40,000/-
Total	Rs. 3,24,000/-	Rs. 3,24,000/-	Rs. 6,48,000/-

❖ Time schedule for payment of fee for the entire programme.

Fee Particulars	Amount	Due Date
At the time of Registration	Rs. 50,000	On Selection
1 st Installment	Rs. 1,10,000	At the time of Admission
2 nd Installment	Rs. 1,22,000	15 th October, 2023
3 rd Installment	Rs. 1,22,000	15 th February, 2024
4 th Installment	Rs. 1,22,000	15 th June, 2024
5 th Installment	Rs. 1,22,000	15 th October, 2024

- ❖ No. of Fee waivers granted with amount and name of students. : **NIL**
- ❖ Number of scholarships offered by the institute, duration and amount: Rs. 42,75,000/- awarded as Scholarship to 174 students.
- ❖ Criteria for fee waivers/scholarship.:

SCHOLARSHIP CRITERIA:

1. Scholarship on the basis of MAT Composite Score

Score between 501 and 600	Scholarship amount Rs. 20,000/-
Score between 601 and 700	Scholarship amount Rs. 25,000/-
Score above 701	Scholarship amount Rs. 30,000/-

2. Scholarship on the basis of CAT/XAT percentile

Percentile between 51 and 60	Scholarship amount Rs. 20,000/-
Percentile between 61 and 70	Scholarship amount Rs. 25,000/-
Percentile 71 and above	Scholarship amount Rs. 30,000/-

3. Scholarship on the basis of CMAT Ranking

Rank between 10001 and 20000	Scholarship amount Rs. 20,000/-
Rank between 4001 and 10000	Scholarship amount Rs. 25,000/-
Rank between 1 and 4000	Scholarship amount Rs. 30,000/-

X ADMISSION

Number of seats sanctioned with the year of approval.:

Academic Year 2023-24 (Batch 2023-25): 360 seats,
{PGDM: 240 seats, PGDM (GENERAL): 120}
Academic Year 2022-23 (Batch 2022-24): 300 seats,
{PGDM: 180 seats, PGDM (GENERAL): 120}
Academic Year 2021-22 (Batch 2020-22): 240 seats,
{PGDM: 180 seats, PGDM (GENERAL): 60}

Academic Year 2020-21 (Batch 2020-22): 240 seats,
 {PGDM: 180 seats, PGDM (GENERAL): 60}
 Academic Year 2019-20 (Batch 2019-21): 240 seats,
 Academic Year 2018-19 (Batch 2018-20): 240 seats,
 Academic Year 2017-18 (Batch 2017-19): 240 seats
 Academic Year 2016-17 (Batch 2016-18): 240 seats,
 Academic Year 2015-16 (Batch 2015-17): 240 seats,
 Academic Year 2014-15 (Batch 2014-16): 240 seats,
 Academic Year 2013-14 (Batch 2013-15): 240 seats,
 Academic Year 2012-13 (Batch 2012-14): 240 seats
 Academic Year 2011-12 (Batch 2011-13): 240 seats,
 Academic Year 2010-11 (Batch 2010-12): 180 seats,
 Academic Year 2009-10 (Batch 2009-11): 120 seats,
 Academic Year 2008-09 (Batch 2008-10): 60 seats,
 Academic Year 2007-08 (Batch 2007-09): 60 seats,

❖ **Number of admissions:**

Academic Year 2023-24 (Batch 2023-25): 360
 Academic Year 2022-23 (Batch 2022-24): 300
 Academic Year 2021-22 (Batch 2020-22): 175
 Academic Year 2020-21 (Batch 2020-22): 175
 Academic Year 2019-20 (Batch 2019-21): 240
 Academic Year 2018-19 (Batch 2018-20): 240
 Academic Year 2017-18 (Batch 2017-19): 235
 Academic Year 2016-17 (Batch 2016-18): 181
 Academic Year 2015-16 (Batch 2015-17): 93
 Academic Year 2014-15 (Batch 2014-16): 47
 Academic Year 2013-14 (Batch 2013-15): 125
 Academic Year 2012-13 (Batch 2012-14): 238
 Academic Year 2011-12 (Batch 2011-13): 191
 Academic Year 2010-11 (Batch 2010-12): 104
 Academic Year 2009-10 (Batch 2009-11): 108
 Academic Year 2008-09 (Batch 2008-10): 60
 Academic Year 2007-08 (Batch 2007-09): 54

XI. ADMISSION PROCEDURE

ELIGIBILITY CRITERIA FOR ADMISSION IN PGDM AND PGDM-GENERAL PROGRAMS

In accordance with the 10+2+3 academic system, candidates must possess a Bachelor's degree in any discipline that is recognized by the UGC, with at least 50% marks. If an applicant is in their final year of study, they may apply, as long as they have fulfilled all examination requirements by 30th July and can provide evidence of meeting the minimum eligibility criteria by 30th September.

- To be eligible for admission, candidates are required to appear for one of the following management aptitude tests: CAT, MAT, CMAT, XAT, or ATMA, and submit their scorecard.
- The Institute conducts personal interviews and group discussions at various locations, including the campus.
- The selection process considers the applicant's academic performance, work experience, scores in the management aptitude test, as well as their performance in the Institute's selection process, which includes group discussions and personal interviews. The merit list is prepared based on these criteria.

- ❖ Calendar for admission: From April to June or as per the schedule prescribe by AICTE.

❖ **INFORMATION ON :LIBRARY Resources**

NO. OF VOLUME	19699
NO. OF TITLE	2974
E-BOOKS	141

E-JOURNAL (EBSCO Database)	7219
PRINT JOURNAL	113

INFRASTRUCTURE INFORMATION:

Classroom / Tutorial Room Facilities	:	Classrooms: 15, Tutorial: 4
--------------------------------------	---	-----------------------------

Laboratory Details	:	Language Lab
Computer Centre Facilities	:	01 (156.82 sqmt.)
Library Facilities	:	01 (300 sqmt.)
Auditorium/Seminar Halls/Amphi	:	Auditorium / Seminar Hall / Amphi - 01
Cafeteria	:	01 (150.12 sqmt.)
Indoor Sports Facilities	:	Table Tennis, Chess, Badminton, Snooker, Billiard,
Outdoor Sports Facilities	:	Volley Ball, Basket Ball, Cricket, Hockey, Lawn Tennis, Foot Ball
Gymnasium Facilities	:	Yes (well equipped)
Facilities for Disabled	:	Barrier Free Environment and Lift is installed.
Any Other Facilities	:	Stationery and Reprography Room, Separate Boys & Girls Common Rooms, Mess Facility, Laundry
Medical & Other Facilities	:	Yes
Examination System, Year/Sem	:	Trimester System
Counseling /Mentoring	:	Yes, Psychologist Available Mentoring Scheme for Students available
Career Counseling	:	Yes, made available to students through experts
Medical Facilities	:	Yes, Round the Clock medical facility exists within the campus in well-equipped health center. Medical Consultants visit on regular basis for students and staff medical check-ups. Besides, the Hospital facilities are available within the reach and Transportation is ensured round the clock.
Students Activity Body	:	Students Interest Groups: Discipline Committee, Sports Committee, Food Committee, Cultural Committee, HR, Club, Finance Club, Marketing Club, etc.
Cultural Activities	:	Every year an Inter-College Sports, Cultural and Management Fest In the name of 'SANKALP' is organized. Apart from this, Cultural programmes are also organized during Orientation, Farewell and festival celebrations.
Sports Activities	:	Lawn Tennis, Table Tennis, Volley Ball, Basket Ball, Badminton, Cricket, Football, Snooker, Billiard etc.
Literary Activities	:	Quiz Competition, Business Plans, Management Quiz, Presentations, Role Plays, Mock Interviews, Live Projects, Industrial Visits.
Magazine/Newsletter	:	1. OPTIMIZATION (A Bi-Annual Journal of Research in Management) 2. NOUVELLE (A Quarterly Magazine), 3. Proceedings of Seminar and Conferences 4. Fortnightly Newspaper – GLB Times
Alumni Activities	:	Alumni Meet is organized every year, Project SAHAYG in collaboration with Alumni of the Institute. Alumni Supports in Guest Lecture, Placement & Admission
Name of the Information Officer for RTI	:	Mr. Kuldeep Adhana
Designation	:	Registrar
Phone Number with STD Code	:	0120- 2323814
Fax Number with STD Code	:	0120-2323815
Email	:	registrar@glbimr.org